Quinnipiac UNIVERSITY

Policy Analysis
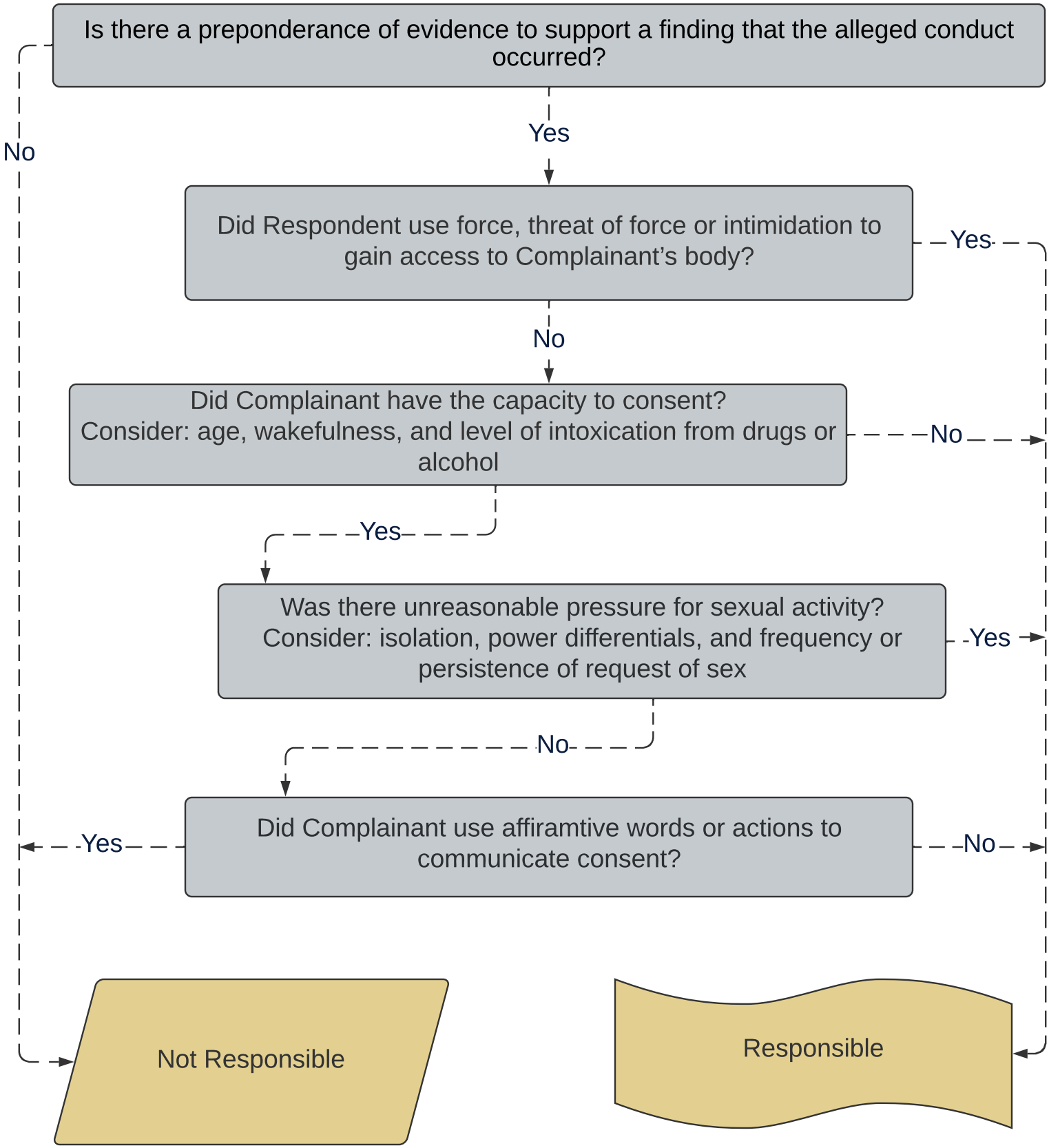
For Allegations of Sexual Assault